

XTREME PRODUCTS

SUPERMATT
PRODUCTS WITH ANTI-
FINGERPRINT EFFECT
2025-2028



MADE IN GERMANY

MAKE
YOUR
VISIONS
WORK.
NATURALLY
SUSTAINABLE

XTREME PRODUCTS

SUPERMATT
PRODUCTS WITH ANTI-FINGERPRINT EFFECT
2025-2028

1
VERTICAL SURFACES

Wall coverings, frontal

PrimeBoard XTreme
Duropol XTreme
Duropol XTreme Touch

2
HORIZONTAL SURFACES

Storage compartments, shelving

Duropol XTreme
Duropol XTreme Touch
Duropol SolidColor XTreme

3
HIGHLY STRESSED HORIZONTAL SURFACES

Counters, bar, work surfaces

Duropol XTreme plus
Duropol Compact XTreme plus

Application / highly stressed

vertical

horizontal

highly stressed horizontally

PrimeBoard XTreme SuperMatt (XTSM)

Duropol XTreme (XMSM)

Duropol XTreme Touch (XMRT / XMVO)

Duropol SolidColor XTreme (XMSM)

Duropol XTreme plus (XPSM)

Duropol Compact XTreme plus (XPSM)

MAKE YOUR VISIONS WORK.
NATURALLY SUSTAINABLE



Simply scan the decor QR code to view all details.

SUSTAINABLE ENGINEERED WOOD MATERIALS FOR NEW AND EXISTING BUILDINGS

You'll always find a stylish, functional solution from Pfliederer. Use our wide product portfolio to perfectly realise your ideas. From furniture fabrication and interior design to structural construction elements!

PRIME X PRIMEBOARD XTREME SUPERMATT P2

Stock programme
one side lacquered

NEW STANDARDS IN HIGH QUALITY LACQUERED SURFACES

Melamine faced particleboard type P2 conforming to EN 312, with high quality and innovative supermatt coating and anti-fingerprint effect for vertical applications.



U11027 XTSM
Icy White



U11026 XTSM
Crystal White



U11102 XTSM
Chalk



U18042 XTSM
Blue Shadow



U19024 XTSM
Reed Green



U12188 XTSM
Light Grey



U12168 XTSM
Cashmere



U12044 XTSM
Dolphin Grey



U18074 XTSM
Atlantic



U19027 XTSM
Herb



U12115 XTSM
Platinum Grey



U16001 XTSM
Sand Greige



U16068 XTSM
Hazel



U18006 XTSM
Skagerrak



U19008 XTSM
Labrador



U12290 XTSM
Anthracite Grey



U12257 XTSM
Graphite



U16058 XTSM
Be rooted!



U18043 XTSM
Poseidon



U18501 XTSM
Fjord



U12986 XTSM
Grey



U12233 XTSM
Metallic Black



U12000 XTSM
Volcanic Black



U18004 XTSM
Dark Blue



U11102 XG
Chalk



U12000 XG
Volcanic Black



PrimeBoard XTreme P2 is also available in High Gloss.
More information here:

Please note: The PrimeBoard sample with MDF substrate shown is for illustrative purposes only! Please request an A4 sample before placing an order.



DUROPAL XTREME

Stock programme

ATTRACTIVE SURFACE MATERIAL FOR SURFACE AND EDGE APPLICATIONS

Decorative high-pressure laminate in postforming quality in accordance with EN 438-3:HGP/VGP, with robust lacquered surface and sanded reverse. Duropal XTreme is an attractive supermatt surface material with an anti-fingerprint effect.



www.bauer-engel.de/uz76



U11027 XMSM
Icy White



U11026 XMSM
Crystal White



U11102 XMSM
Chalk



U18042 XMSM
Blue Shadow



U19024 XMSM
Reed Green

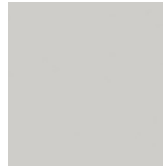

U12188 XMSM
Light Grey



U12168 XMSM
Cashmere



U12044 XMSM
Dolphin Grey



U18074 XMSM
Atlantic



U19027 XMSM
Herb



U12115 XMSM
Platinum Grey



U16001 XMSM
Sand Greige



U16068 XMSM
Hazel



U18006 XMSM
Skagerrak



U19008 XMSM
Labrador



U12290 XMSM
Anthracite Grey



U12257 XMSM
Graphite



U16058 XMSM
Be rooted!



U18043 XMSM
Poseidon



U18501 XMSM
Fjord



U12986 XMSM
Grey



U12233 XMSM
Metallic Black



U12000 XMSM
Volcanic Black



U18004 XMSM
Dark Blue

X TOUCH DUROPAL XTREME TOUCH

Stock programme

UNIQUE MATTE SURFACE WITH COMPELLING NATURAL FEEL

Decorative high-pressure laminate in postforming quality in accordance with EN 438-3:HGP/VGP, with robust lacquered surface and sanded reverse. Duropal XTreme Touch is an attractive supermatt surface material with an anti-fingerprint effect in combination with natural-looking stone or wood structure.

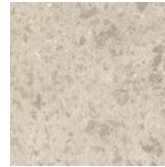

S68056 XMVO
Jupiter Sand

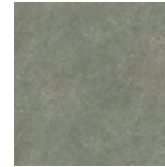

S62025 XMVO
Carniglia



R37017 XMRT
Salisbury Elm Grey

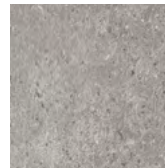

S68057 XMVO
Jupiter Moon

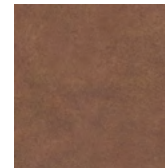

F76142 XMVO
Terracotta



U12000 XMVO
Volcanic Black

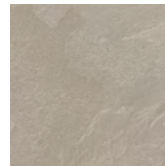

S64012 XMVO
Tibet

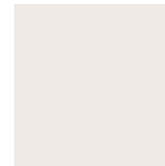

U16065 XMVO
Swan

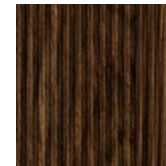

R30157 XMRT
Caletta

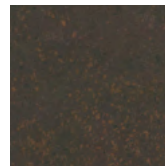

F76146 XMVO
Terrazzo Bronze



U12290 XMVO
Anthracite Grey

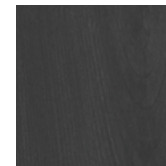

R34032 XMRT
Portland Ash Black



F79934 XMVO
Ferro Black



U12000 XMRT
Volcanic Black



U11026 XMSM
Crystal White

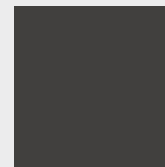

U12011 XMSM
Vulcano

SOLID X DUROPAL SOLIDCOLOR XTREME

Stock programme

COLOR CORE FOR MONOCHROME DESIGN WITHOUT VISIBLE EDGES AND JOINTS

Decorative high-pressure laminate in standard quality in accordance with EN 438-9:BTS, with robust lacquered surface and a decor-identical through-coloured core. The reverse is sanded ready for gluing. Duropal SolidColor XTreme is an attractive supermatt surface material with an anti-fingerprint effect.



DUROPAL XTREME PLUS

Stock programme

HIGHLY SCRATCH-RESISTANT SURFACE MATERIAL FOR SURFACE AND EDGE APPLICATIONS

Decorative high-pressure laminate in standard quality in accordance with EN 438-3:HGS/VGS, with robust lacquered surface and sanded reverse. Duropal XTreme plus is an attractive supermatt surface material with an anti-fingerprint effect, which is ideal for horizontal, heavily-used surfaces.



U11027 XPSM
Icy White



U11026 XPSM
Crystal White



U11102 XPSM
Chalk



U18042 XPSM
Blue Shadow



U19024 XPSM
Reed Green



U12188 XPSM
Light Grey



U12168 XPSM
Cashmere



U12044 XPSM
Dolphin Grey



U18074 XPSM
Atlantic



U19027 XPSM
Herb



U12115 XPSM
Platinum Grey



U16001 XPSM
Sand Greige



U16068 XPSM
Hazel



U18006 XPSM
Skagerrak



U19008 XPSM
Labrador



U12290 XPSM
Anthracite Grey



U12257 XPSM
Graphite



U16058 XPSM
Be rooted!



U18043 XPSM
Poseidon



U18501 XPSM
Fjord



U12986 XPSM
Grey



U12233 XPSM
Metallic Black



U12000 XPSM
Volcanic Black



U18004 XPSM
Dark Blue

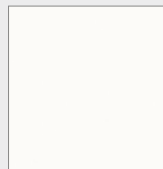

U11102 XPSM
Chalk

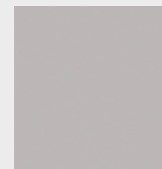

U12044 XPSM
Dolphin Grey



U12290 XPSM
Anthracite Grey

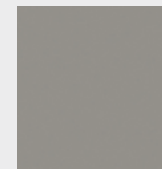

U12115 XPSM
Platinum Grey

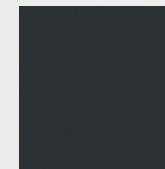

U12000 XPSM
Volcanic Black



DUROPAL COMPACT XTREME PLUS

Production programme

ROBUST MATERIAL SUITABLE FOR HUMID AND WET AREAS, ALSO SUITABLE FOR OPEN EDGE APPLICATIONS









Compact high-pressure laminate in standard quality in accordance with EN 438-4:CGS or EN 438-9:BCS. With uniform black-, grey- or white-coloured core and robust lacquered surface on both sides. Duropal Compact XTreme plus is an attractive supermatt compact material with an anti-fingerprint effect, which is ideal for horizontal, heavily-used surfaces.



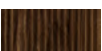

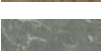
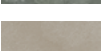
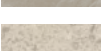
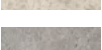

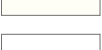

















STOCK PROGRAMME XTREME PRODUCTS

Stock programme

Production programme

Decor Reference	Reflection value	Next NCS code	Pearlescent	RAL	Pattern	PrimeBoard XTreme SuperMatt P2 (XTSM) PrimeBoard XTreme High Gloss P2 (XG) 2,800 x 2,100 mm	Duropal XTreme (XMSM) 4,100 x 1,300 x 0.8 mm	Duropal XTreme Touch (XMRT/XMVO) 4,100 x 1,300 x 0.8 mm	Duropal SolidColor XTreme (XMSM) 4,100 x 1,300 x 0.8 mm	Duropal XTreme plus (XPSM) 4,100 x 1,300 x 0.8 mm	Duropal Compact XTreme plus (XPSM) black core 4,100 x 1,300 x 6-13 mm white / grey core 4,100 x 1,300 x 6-12 mm	Surface texture Design Collection
 F76142 Terracotta	0.17				concrete/ plastering			XMVO				CA/CE
 F76146 Terrazzo Bronze	0.1		•		mosaic/terrazzo			XMVO				CA/CE
 F79934 Ferro Black	0.07				metal			XMVO				CA/CE
 R30157 Caletta	0.11				groove			XMRT				NW
 R34032 Portland Ash Black	0.09				flowered planked			XMRT				FL
 R37017 Salisbury Elm Grey	0.19				flowered planked			XMRT				RR/RO
 S62025 Carniglia	0.25				sandstone			XMVO				
 S64012 Tibet	0.43				slate			XMVO				
 S68056 Jupiter Sand	0.5		•		mosaic/terrazzo			XMVO				CA/CE
 S68057 Jupiter Moon	0.31		•		mosaic/terrazzo			XMVO				CA/CE
 U11026 Crystal White	0.88	S0502-G50Y		9016	neutral plain colour	XTSM/SD - 19 XG/SD - 19	XMSM		XMSM	XPSM		SD
 U11027 Icy White	0.82	S0505-R60B			neutral plain colour	XTSM/SD - 19 XG/SD - 19	XMSM			XPSM		SD
 U11102 Chalk	0.85	S0502-G		9003	neutral plain colour	XTSM/SD - 19 XG/SD - 19	XMSM			XPSM	white, black	HG, SD

	U12000 Volcanic Black	0.06	S8502-B		9005	neutral plain colour	XTSM/SD - 19 XG/SD - 19	XMSM	XMRT, XMVO		XPSM	black	DU, FL, HG, NW, RR/RO, SD
	U12011 Vulcano	0.08	S8502-B		7021	neutral plain colour				XMSM			SD
	U12044 Dolphin Grey	0.53	S2502-R			neutral plain colour	XTSM/SD - 19	XMSM			XPSM	grey, black	SD
	U12115 Platinum Grey	0.28	S4500-N			neutral plain colour	XTSM/SD - 19	XMSM			XPSM	grey, black	SD
	U12168 Cashmere	0.51	S2002-Y50R			neutral plain colour	XTSM/SD - 19 XG/SD - 19	XMSM			XPSM		SD
	U12188 Light Grey	0.58	S2000-N		7035	neutral plain colour	XTSM/SD - 19 XG/SD - 19	XMSM			XPSM		SD
	U12233 Metallic Black	0.08	S8000-N			neutral plain colour	XTSM/SD - 19	XMSM			XPSM		SD
	U12257 Graphite	0.16	S7000-N			neutral plain colour	XTSM/SD - 19	XMSM			XPSM		SD
	U12290 Anthracite Grey	0.16	S6500-N			neutral plain colour	XTSM/SD - 19 XG/SD - 19	XMSM	XMVO		XPSM	black	SD
	U12986 Grey	0.13	S7500-N			neutral plain colour	XTSM/SD - 19	XMSM			XPSM		SD
	U16001 Sand Greige	0.37	S3005-Y50R			chromatic plain colour	XTSM/SD - 19	XMSM			XPSM		SD
	U16058 Be rooted!	0.1	S7502-R		8019	chromatic plain colour	XTSM/SD - 19	XMSM			XPSM		SD
	U16065 Swan	0.79	S0603-Y80R			chromatic plain colour			XMVO				SD
	U16068 Hazel	0.2	S4030-Y40R			chromatic plain colour	XTSM/SD - 19	XMSM			XPSM		SD
	U18004 Dark Blue	0.08	S7020-R80B			chromatic plain colour	XTSM/SD - 19	XMSM			XPSM		SD
	U18006 Skagerrak	0.11	S6020-B10G			chromatic plain colour	XTSM/SD - 19	XMSM			XPSM		SD
	U18042 Blue Shadow	0.21	S5010-R90B			chromatic plain colour	XTSM/SD - 19	XMSM			XPSM		SD
	U18043 Poseidon	0.16	S7010-R90B		5008	chromatic plain colour	XTSM/SD - 19	XMSM			XPSM		SD
	U18074 Atlantic	0.21	S5020-B10G			chromatic plain colour	XTSM/SD - 19	XMSM			XPSM		SD
	U18501 Fjord	0.13	S7010-B30G			chromatic plain colour	XTSM/SD - 19	XMSM			XPSM		SD
	U19008 Labrador	0.12	S7010-B90G			chromatic plain colour	XTSM/SD - 19	XMSM			XPSM		SD
	U19024 Reed Green	0.27	S5005-G20Y			chromatic plain colour	XTSM/SD - 19	XMSM			XPSM		SD
	U19027 Herb	0.16	S6502-G		7010	chromatic plain colour	XTSM/SD - 19	XMSM			XPSM		SD

SUSTAIN- ABILITY



WE ARE COMMITTED TO THE UNITED NATIONS GLOBAL COMPACT

Those who rely on wood as a raw material rightly expect an environmentally conscious “green” material. At Pfeleiderer we want to do full justice to this commodity, therefore been offering an extensive range of low-emission and environmentally friendly products for many years. Sustainability - in addition to ecological, social and economic aspects - as well as the careful use of natural resources are permanent pillars of our corporate philosophy. Consistent circular economy and wood recycling at the highest technological level as well as independent evaluation of our procurement, production and logistics processes ensure that we optimally harmonise qualitative and ecological requirements ensuring that we offer our customers the best possible service, manufacturing and logistics processes as well as a corporate culture of accountability. We ensure that you can use our products with a clear conscience and recommend to your customers.

CORPORATE LEVEL



PRODUCT LEVEL

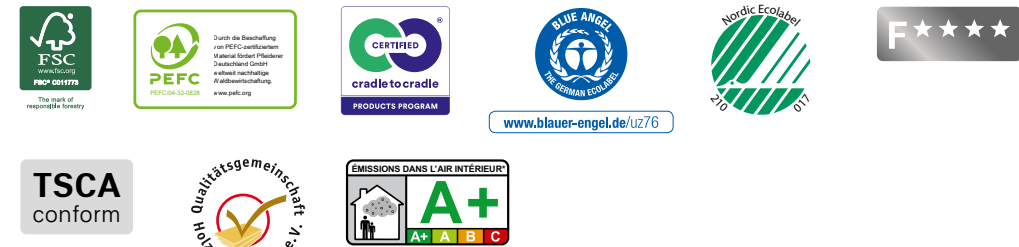

BUILDING CERTIFICATES



Learn more about our sustainability strategy:
pfeleiderer.com/sustainability



Order samples online at any time:
samples.pfleiderer.com

© Copyright 2025 Pfleiderer Deutschland GmbH.

This information is issued with great care. We do not however accept any responsibility for the accuracy, completeness and timeliness. There may be slight colour differences between the printed brochure image and the actual design.

Due to the continuous development and modification of our products, possible changes to the relevant standards, laws and regulations, our technical data sheets and product documents expressly do not represent a legally binding guarantee of the properties specified therein. In particular, no suitability for a specific purpose can be derived from this information. It is therefore the personal responsibility of the individual user to check the processing and suitability of the products described in this document for the intended use and to take into account the legal framework and the current state of the art. Furthermore, we expressly refer to the validity of our general terms and conditions.

You can find our general terms and conditions on our webpage: www.pfleiderer.com



Print product with financial

climate contribution

ClimatePartner.com/53367-2410-1002

MADE IN GERMANY

Good to know: the Pfleiderer quality promise.

Pfleiderer wood-based panels stand for quality without compromise. We use sustainable raw materials and state-of-the-art production processes and we are fully committed to our site in Germany. For more information, visit quality.pfleiderer.com.

Pfleiderer UK Limited · Greenway House · Larkwood Way · Tytherington Business Park · Macclesfield · Cheshire SK10 2XR · England
Tel: +44 (0) 16 25 660 410 · info-uk@pfleiderer.com · www.pfleiderer.com

Pfleiderer Deutschland GmbH · Ingolstädter Straße 51 · 92318 Neumarkt · Germany
Tel: +49 (0) 91 81 / 28 480 · Fax: +49 (0) 91 81 / 28 482 · info@pfleiderer.com · www.pfleiderer.com